

GENERAL NOTES

INDEX

- A1 - ISOMETRIC
- A2 - FLOOR PLAN
- A3 - ROOF PLAN
- A4 - ELEVATIONS
- A5 - SECTION A-A
- A6 - SECTION B-B
- A7 - TYPICAL DETAILS
- A8 - ROOF DETAILS
- A9 - SCHEDULES

FOR EDUCATIONAL
PURPOSE ONLY

| No. | REVISION / ISSUE | DATE: |
|-----|------------------|-------|



CARPENTRY SECONDARY

ISOMETRIC VERSION: (DRAFT)

DRAWN BY:
K. McKinley (Mick)

DATE:
SK-AB 2021

SCALE:
AS NOTED

SHEET

A 1

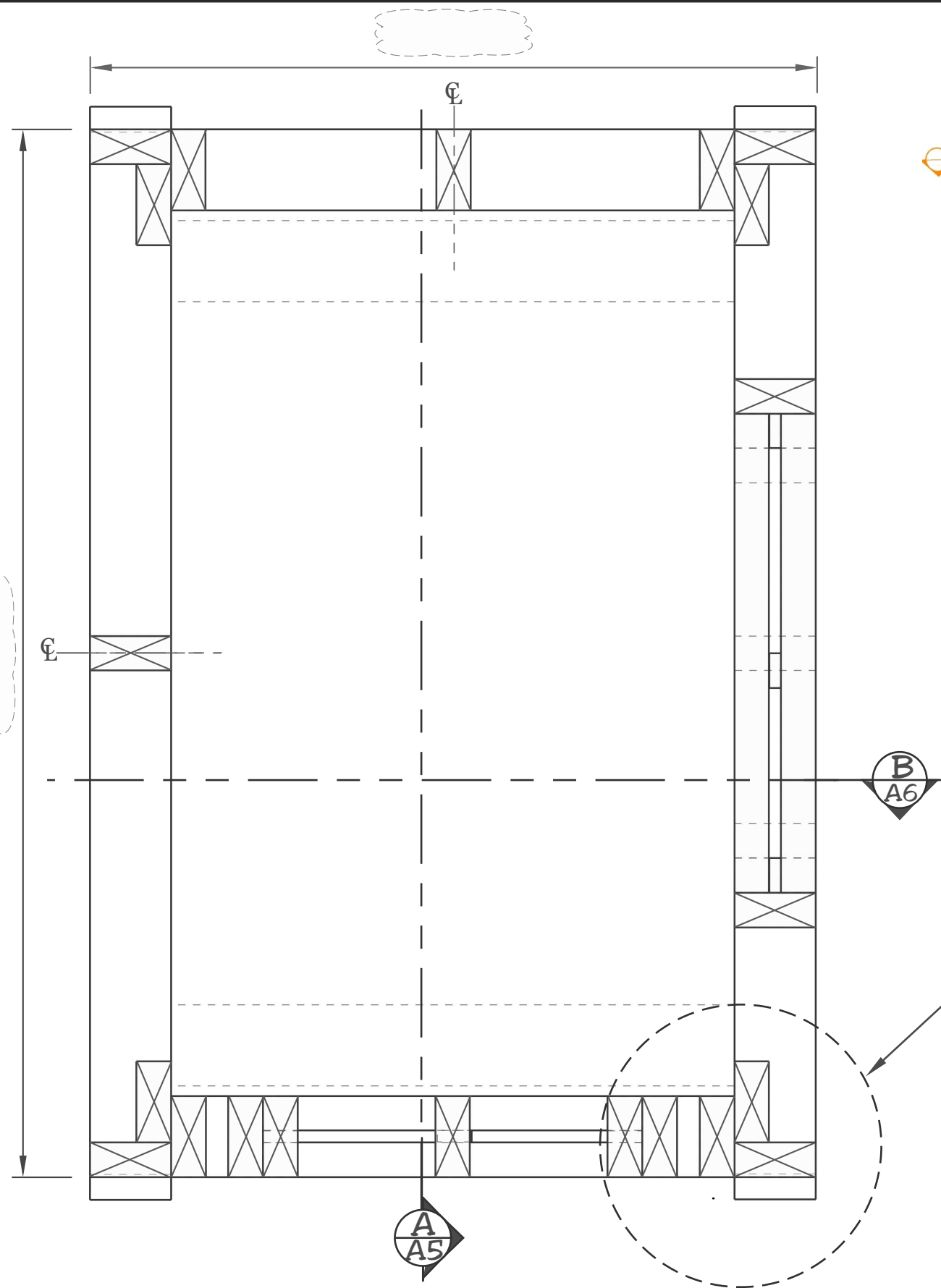

FLOOR PLAN VIEW

SCALE: []

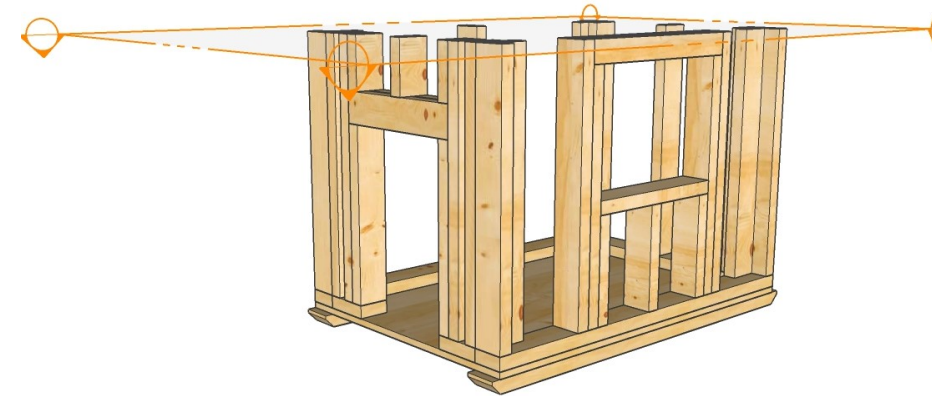

GENERAL NOTES

- 1) All fastening methods to comply with the current National Building Code.
- 2) Wall Framing Components:
(2x4) 38mm x 89mm U.N.O.
- 3) All dimensions: Framing to framing.

FOR EDUCATIONAL
PURPOSE ONLY

| No. | REVISION / ISSUE | DATE: |
|-----|------------------|-------|
| | | |



CARPENTRY
SECONDARY

FLOOR PLAN
VERSION: (DRAFT)

DRAWN BY:
K. McKinley (Mick)

DATE:
SK-AB 2021

SCALE:
AS NOTED

SHEET

A 2

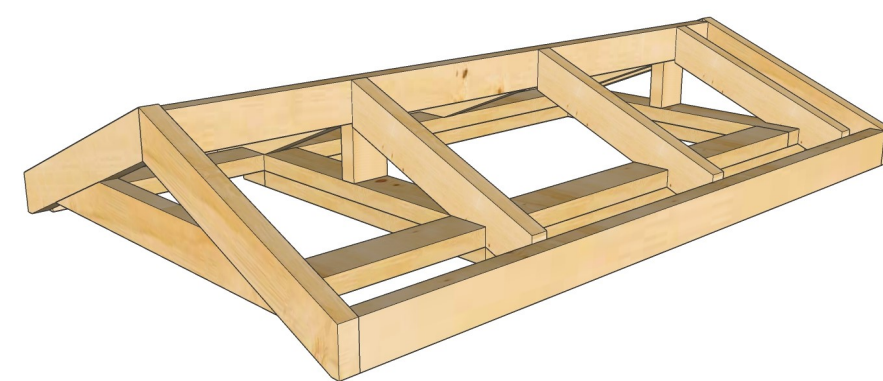
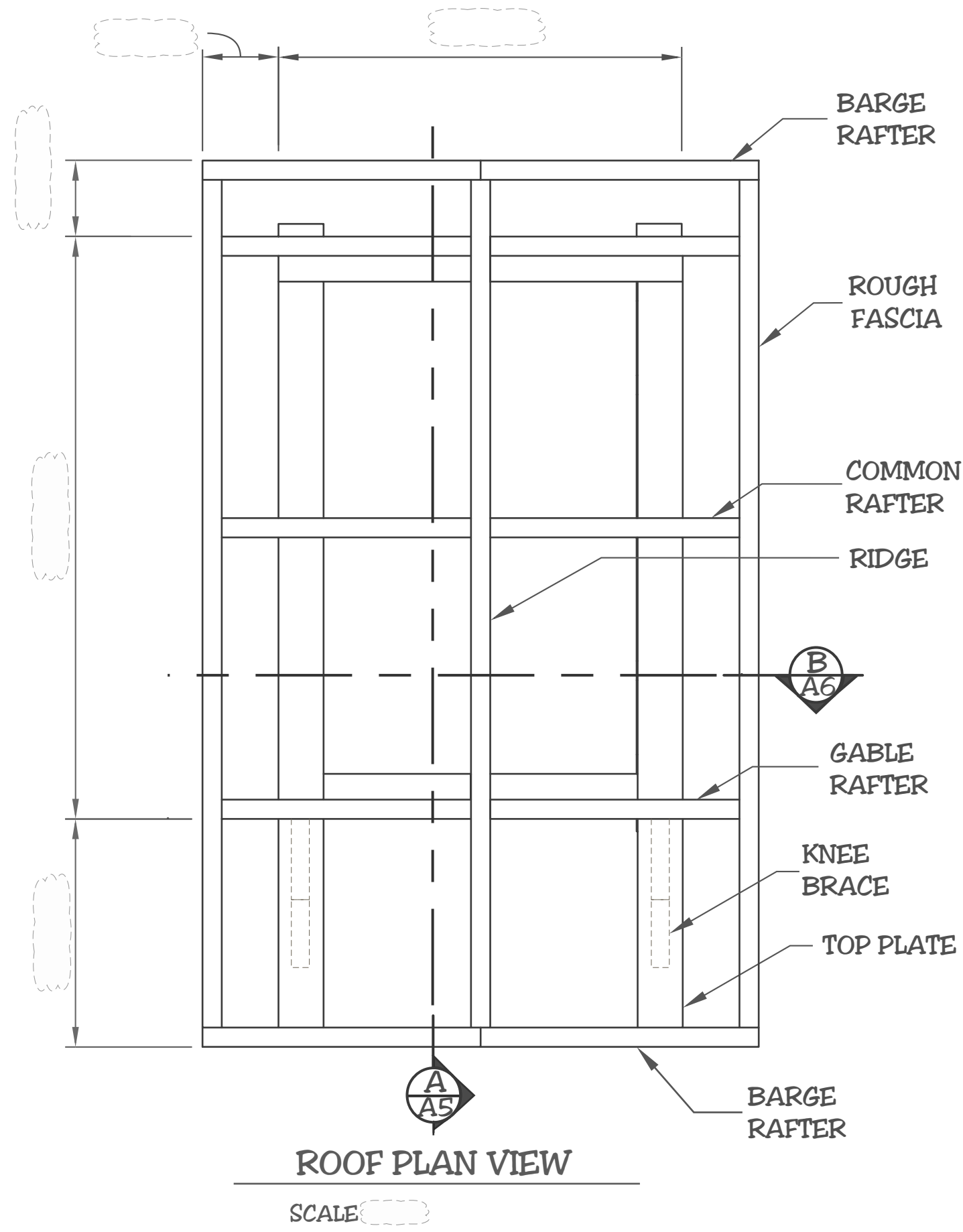

GENERAL NOTES

- 1) Roof complete w/o sheathing
- 2) Roof framing components
2 x4 38mm x 89mm U.N.O.
- 3) Eaves projection:

FOR EDUCATIONAL
PURPOSE ONLY

| | | |
|-----|------------------|-------|
| No. | REVISION / ISSUE | DATE: |
|-----|------------------|-------|



**CARPENTRY
SECONDARY**

ROOF PLAN
VERSION: (DRAFT)

DRAWN BY:
K. McKinley (Mick)

DATE:
SK-AB 2021

SCALE:
AS NOTED

SHEET

A 3

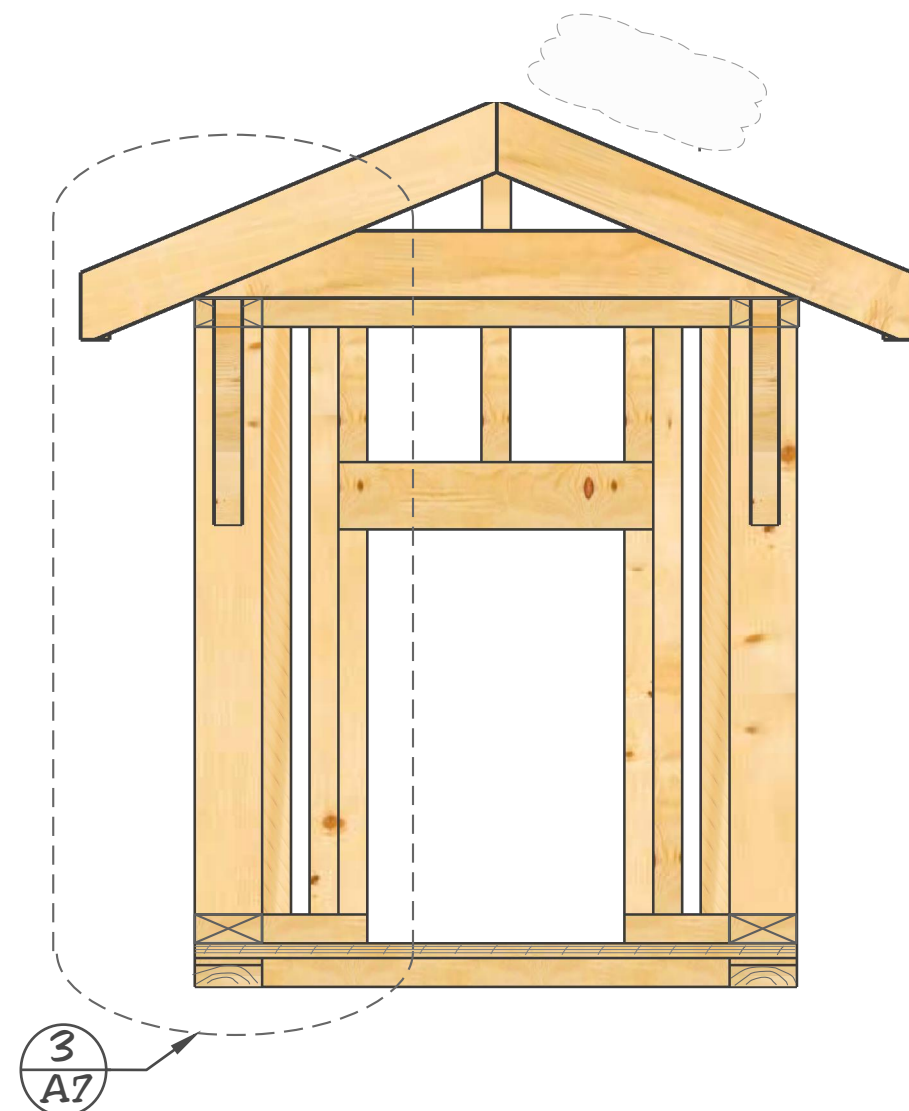

FRONT ELEVATION

SCALE

* BACK WALL FRAMING NOT SHOWN

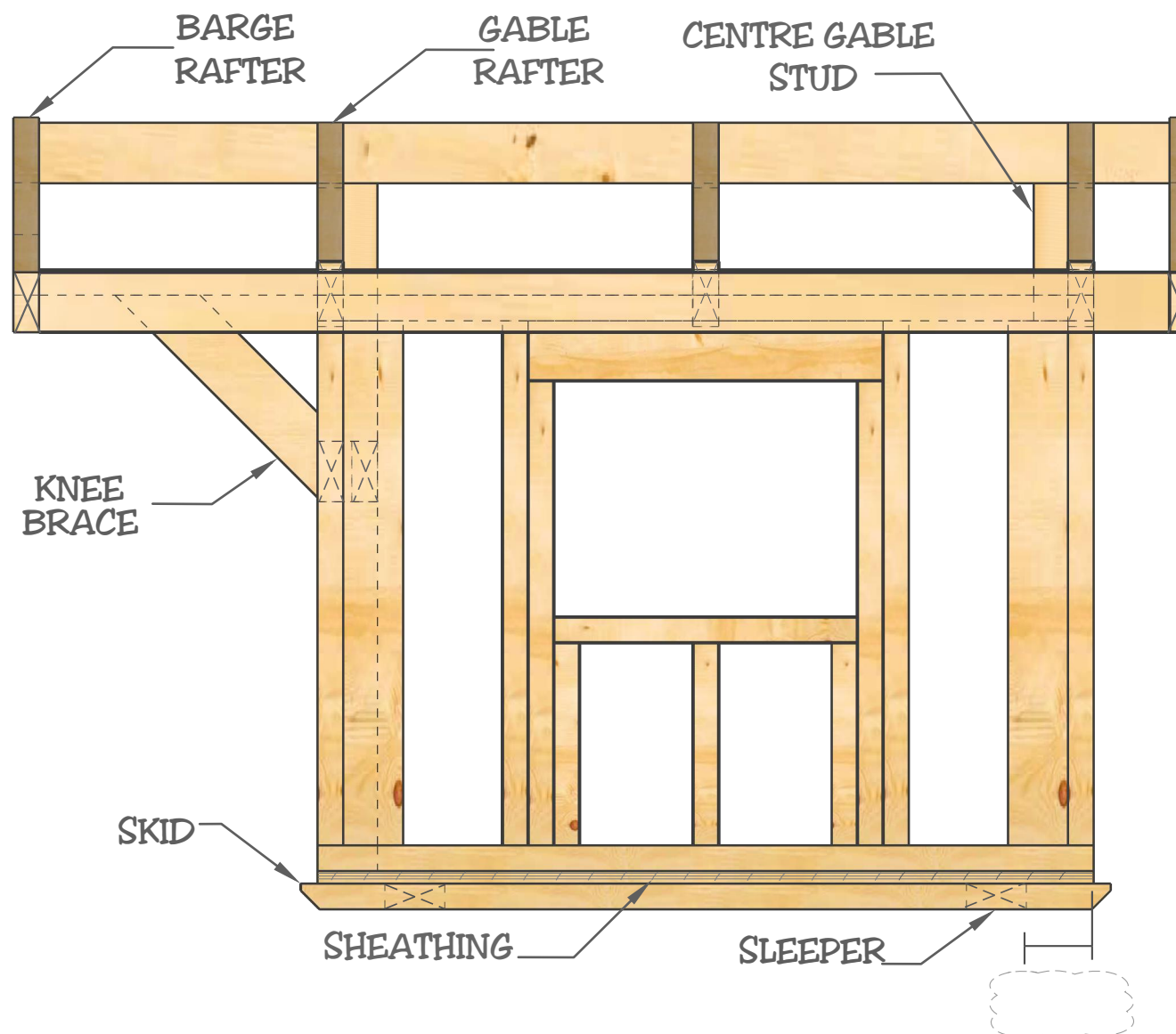

RIGHT SIDE

SCALE

* LEFT WALL FRAMING NOT SHOWN

GENERAL NOTES

FOR EDUCATIONAL
PURPOSE ONLY

| No. | REVISION / ISSUE | DATE: |
|-----|------------------|-------|
| | | |



CARPENTRY
SECONDARY

ELEVATIONS
VERSION: (DRAFT)

DRAWN BY:
K. McKinley (Mick)

DATE:
SK-AB 2021

SCALE:
AS NOTED

SHEET

A 4

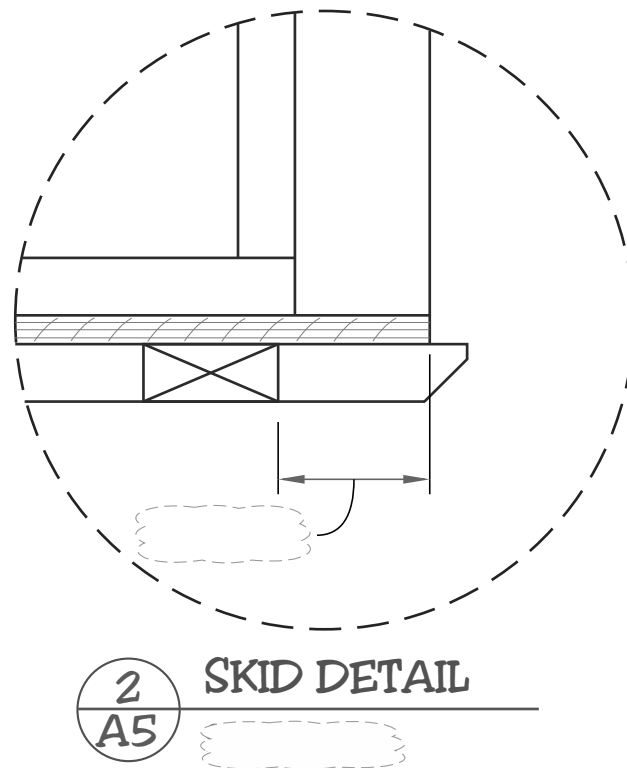
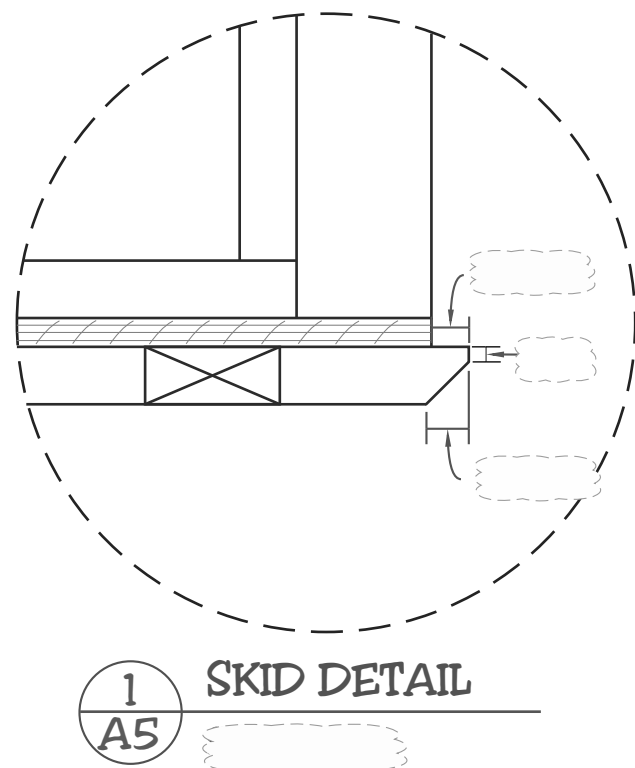
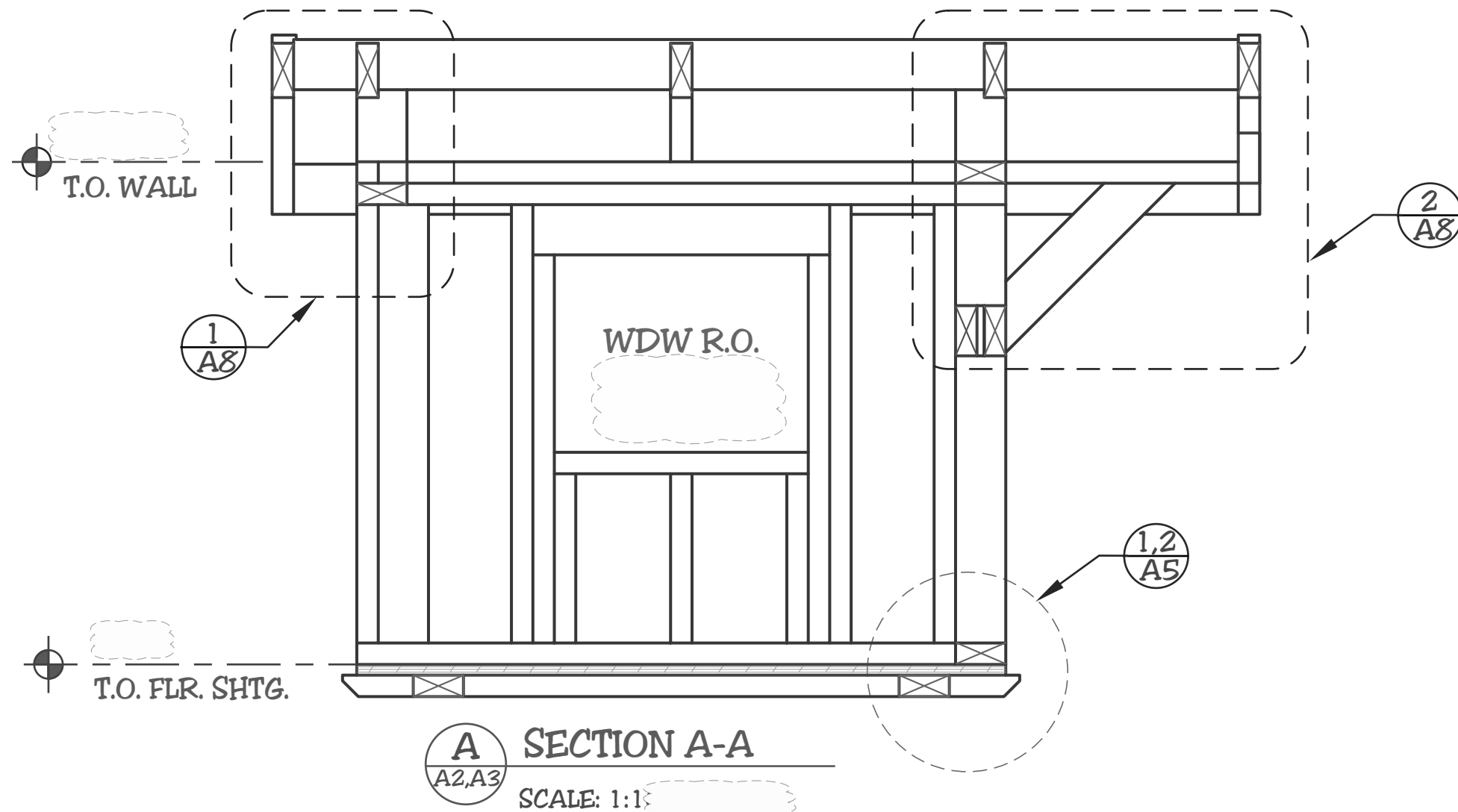

GENERAL NOTES

FLOOR SHTG:

19mm (3/4) Plywood
or equivalent

SKIDS:

SPF No. 2 or better
38mm x 89mm (2 x 4)

FOR EDUCATIONAL
PURPOSE ONLY

| No. | REVISION / ISSUE | DATE: |
|-----|------------------|-------|
| | | |



**CARPENTRY
SECONDARY**

SECTION A-A / DETAILS

VERSION: (DRAFT)

DRAWN BY:
K. McKinley (Mick)

DATE:
SK-AB 2021

SCALE:
AS NOTED

SHEET

A 5

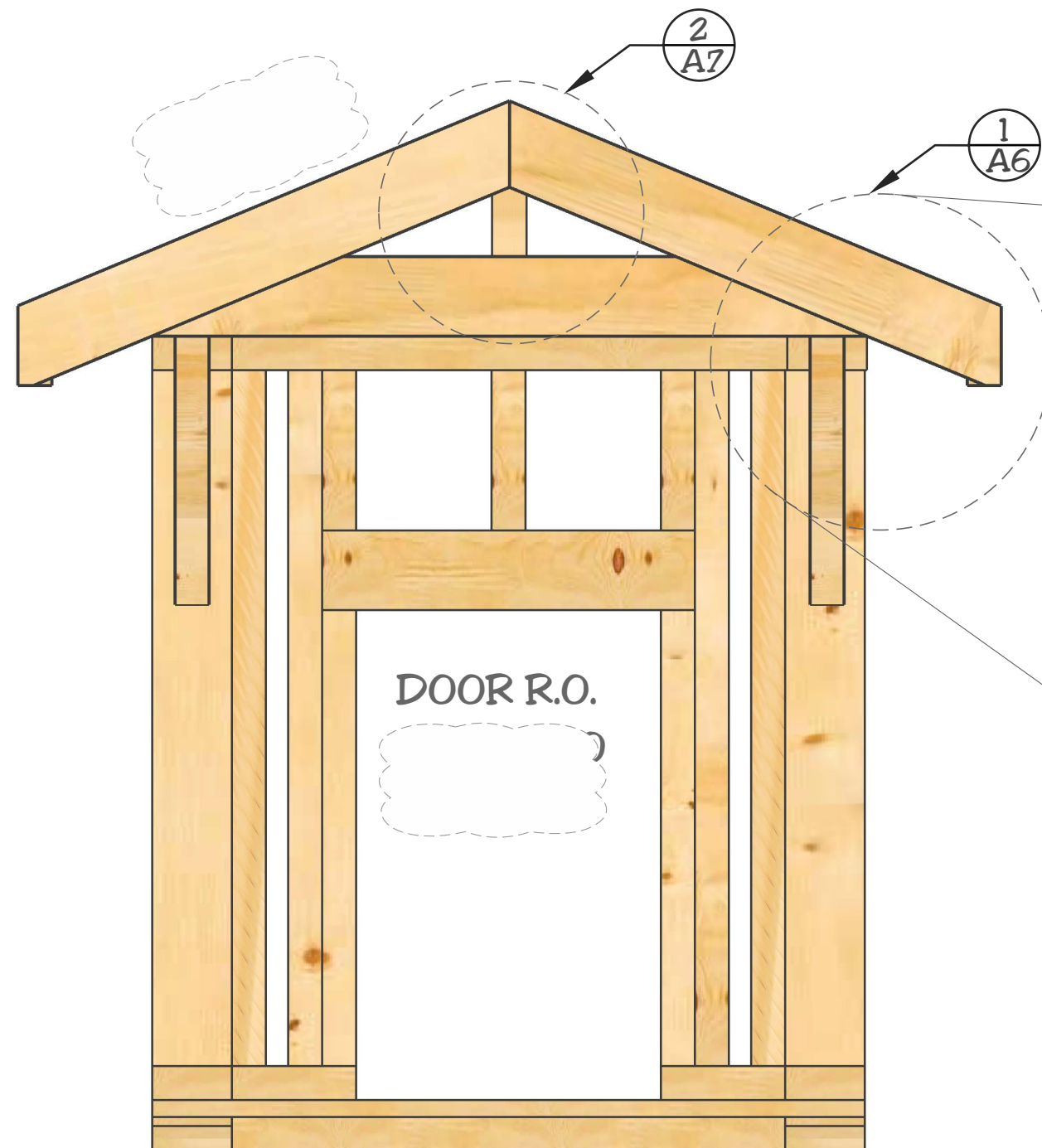

B SECTION B-B
A2,A3 SCALE:

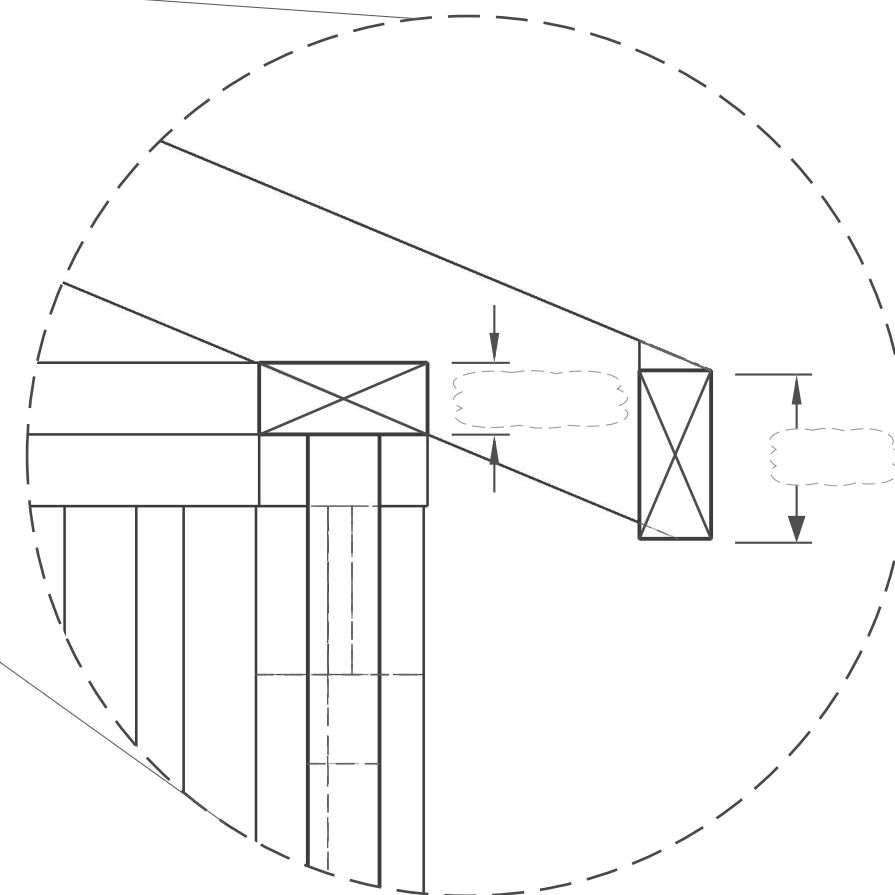

1 BIRDSMOUTH DETAIL
A6 SCALE:
* BARGE RAFTER REMOVED FROM VIEW

GENERAL NOTES

BIRDSMOUTH (BM):

Plumb cut
38 mm (1-1/2)

FOR EDUCATIONAL
PURPOSE ONLY

| No. | REVISION / ISSUE | DATE: |
|-----|------------------|-------|
| | | |



CARPENTRY
SECONDARY

SECTION B-B / DETAILS

VERSION: (DRAFT)

DRAWN BY:
K. McKinley (Mick)

DATE:
SK-AB 2021

SCALE:
AS NOTED

SHEET

A 6

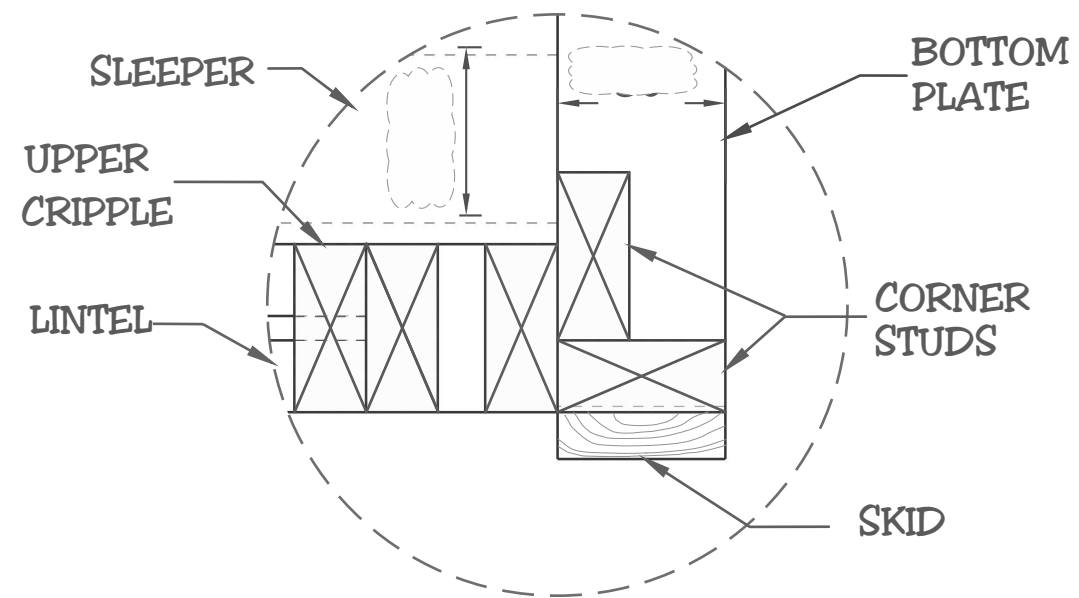

1 WALL CORNER FRAMING
A2 SCALE:

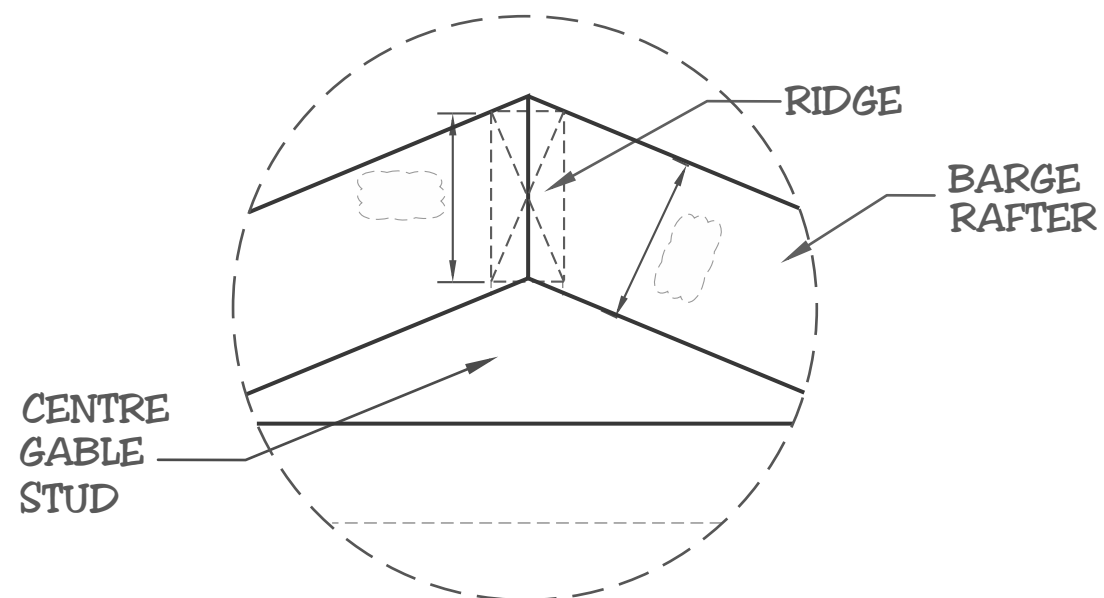

2 RIDGE - BARGE
A6 SCALE:

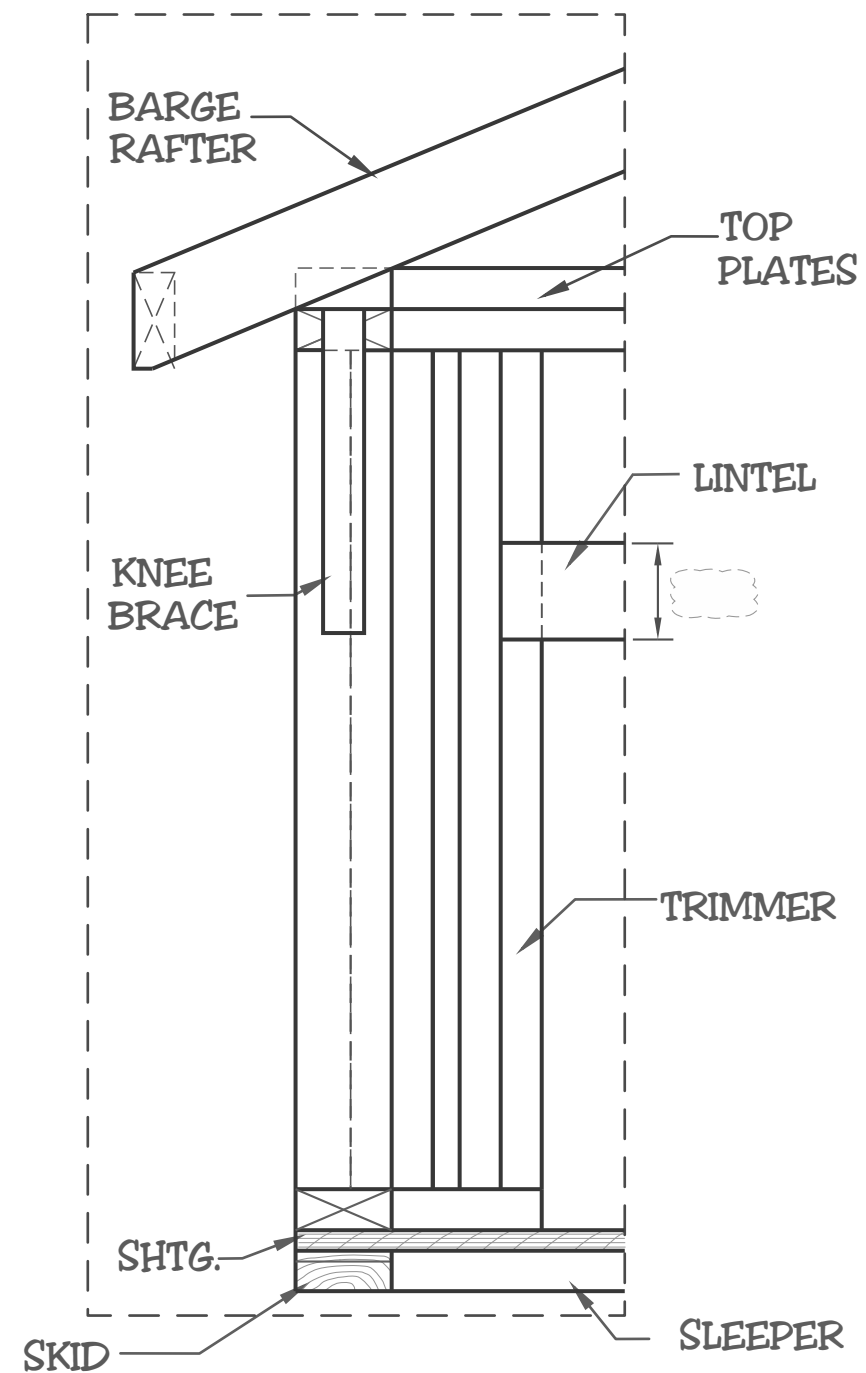

3 FRONT CORNER
A4 SCALE:

GENERAL NOTES

FOR EDUCATIONAL
PURPOSE ONLY

| No. | REVISION / ISSUE | DATE: |
|-----|------------------|-------|
| | | |



CARPENTRY SECONDARY

TYPICAL DETAILS

VERSION: (DRAFT)

DRAWN BY:
K. McKinley (Mick)

DATE:
SK-AB 2021

SCALE:
AS NOTED

SHEET

A 7

GENERAL NOTES

FOR EDUCATIONAL
PURPOSE ONLY

| No. | REVISION / ISSUE | DATE: |
|-----|------------------|-------|
| | | |
| | | |



CARPENTRY
SECONDARY

ROOF DETAILS
VERSION: (DRAFT)

| | |
|---------------------------------|-------------------------|
| DRAWN BY: K. McKinley (Mick) | SHEET A 8 |
| DATE: SK-AB 2021 | |
| SCALE: AS NOTED | |

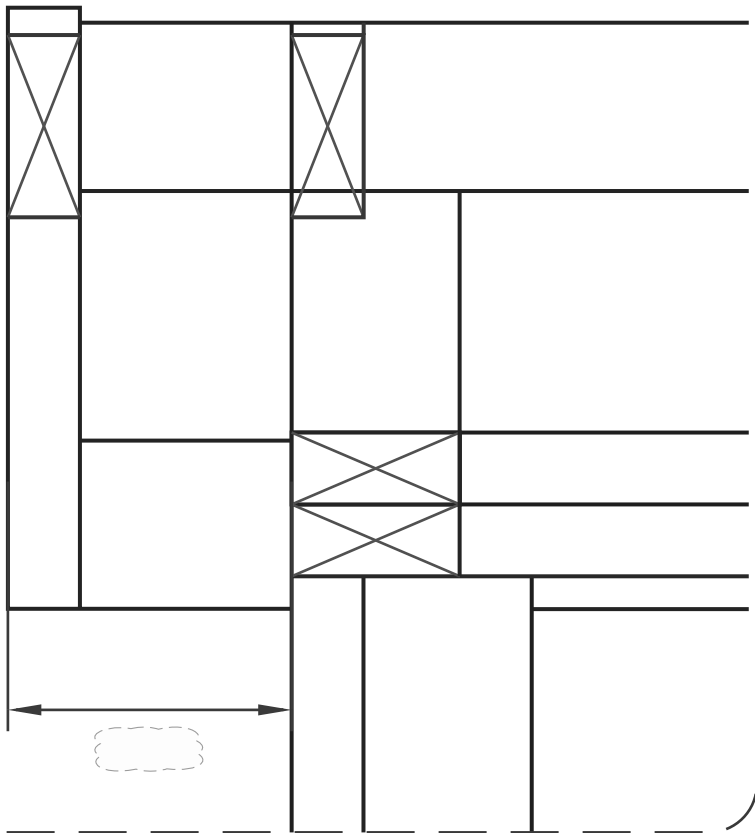

1 ROOF PROJECTION TYP.
A5 SCALE: []

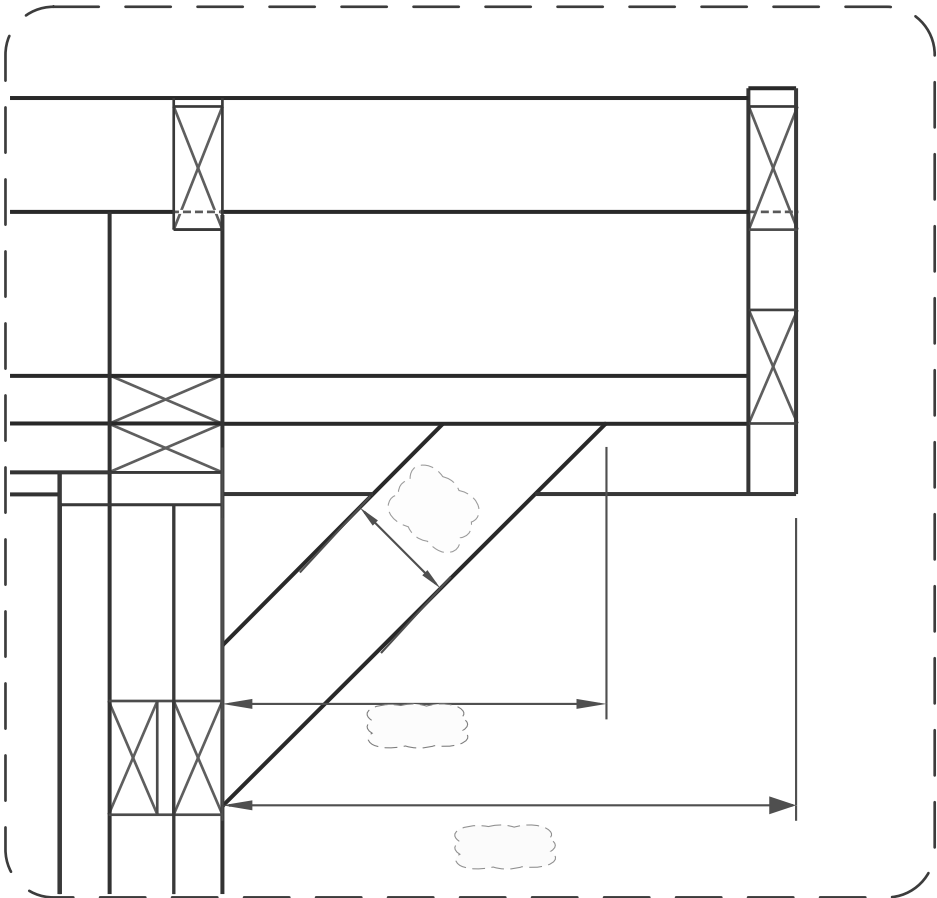

2 ROOF EXTENSION DETAIL
A5 SCALE: []

| Nailing for Framing Table 9.23.3.4. | | |
|--|-----------------------------|--|
| Construction Detail | Minimum Length of Nails, mm | Minimum Number or Maximum Spacing of Nails |
| Stud to wall plate | 82 | 2 each end |
| Doubled studs at openings, or studs at walls or wall intersections and corners | 76 | 750 o.c. |
| Doubled top wall plates | 76 | 600 o.c |
| Bottom wall plate or sole plate to floor joists, rim joists or blocking | 82 | 400 O.c. |
| Lintels to studs | 82 | 2 each end |
| Roof rafter, roof truss or roof joist to plate - toe nail | 82 | 3 |
| Rafter to ridge board - toe nail - end nail | 82 | 3 |
| | | |

GENERAL NOTES

FOR EDUCATIONAL PURPOSE ONLY

| | | |
|-----|------------------|-------|
| | | |
| | | |
| No. | REVISION / ISSUE | DATE: |



SkillsCanada
Alberta

CARPENTRY
SECONDARY

SCHEDULES
VERSION: (DRAFT)

| | |
|---------------------------------|------------------|
| DRAWN BY: K. McKinley (Mick) | SHEET A 9 |
| DATE: SK-AB 2021 | |
| SCALE: AS NOTED | |