

SECTION A - A

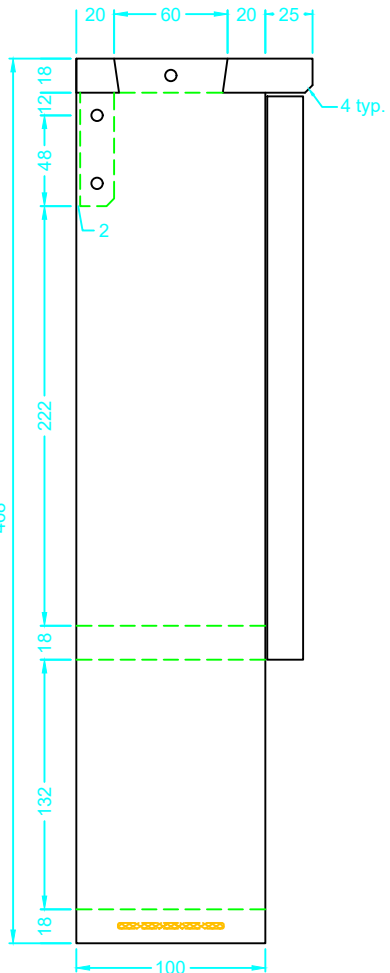

LEFT

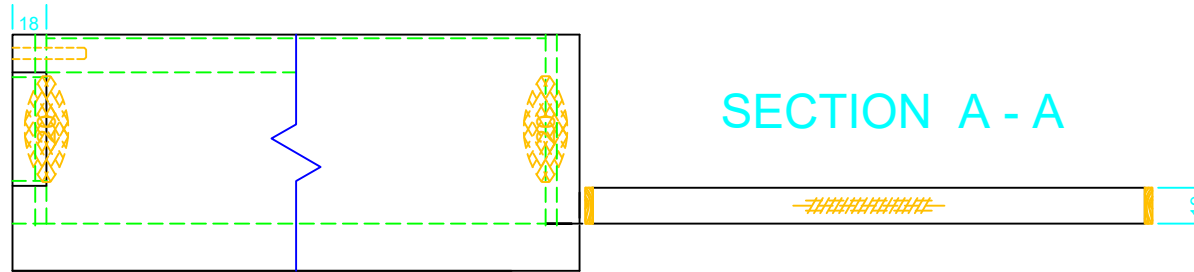
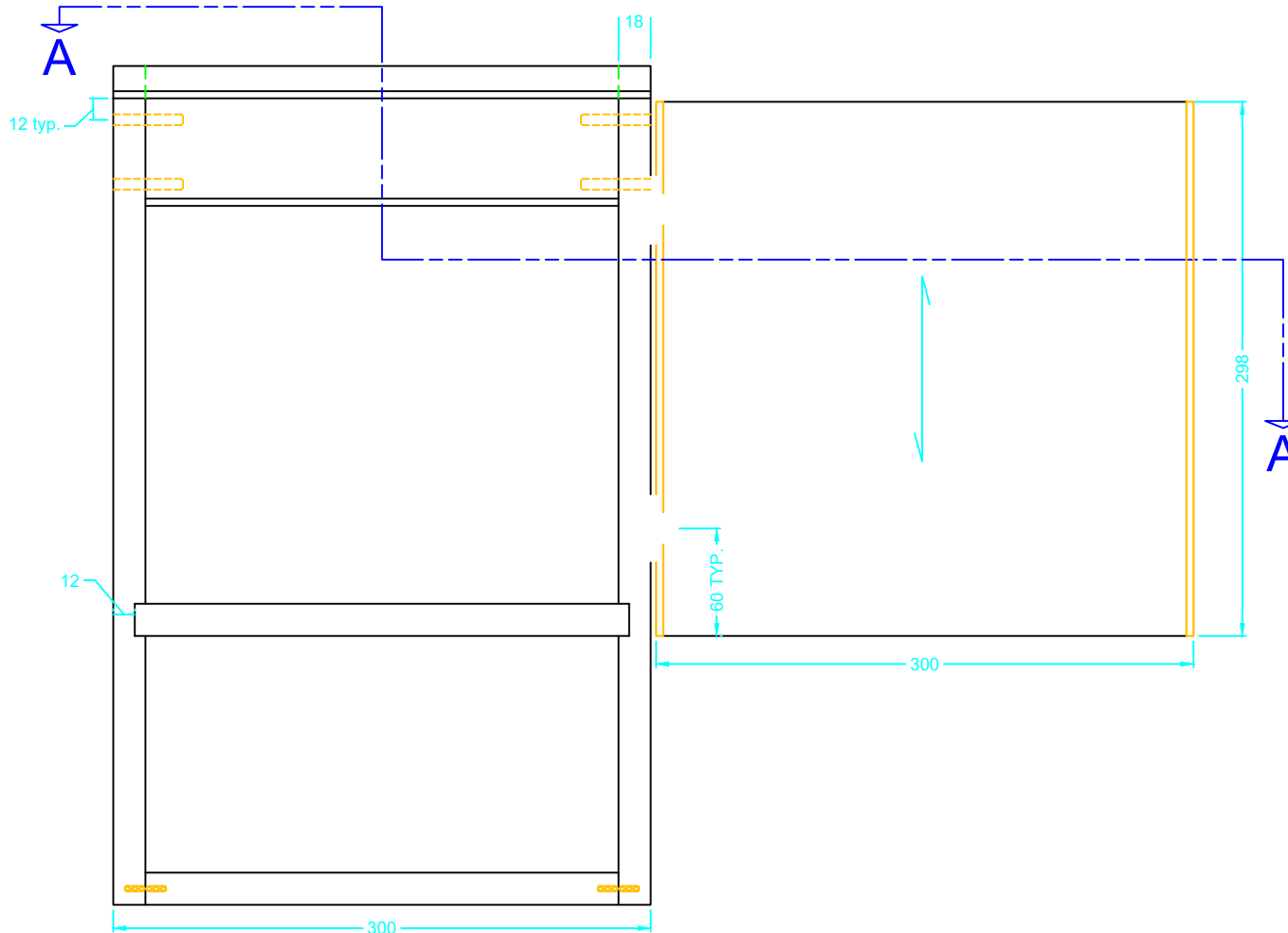

FRONT

NOTES:

- All solid material cherry or available hardwood
- Door supplied 19mm available ply pre-edged top and bottom only.
- Door left and right 4mm solid edging provided.
- 16mm no-mortise hinges and #4x1/2" screws supplied
- Dovetails sloped 1:7.
- Dovetails all hand cut and marked pre and post assembly.
- Dowels 6 x 40mm supplied
- Dowels centered typ.
- All surfaces sanded 120-180-220grit.

PROJECT:

**WALL
CABINET**

LEVEL:

REGIONAL

DRAWING DESCRIPTION:

ORTHO

DATE:

NOV 21, 2023

SCALE:

1 : 4

DRAWN BY:

IM

SHEET:

2 of 2